

FRONT ELEVATION

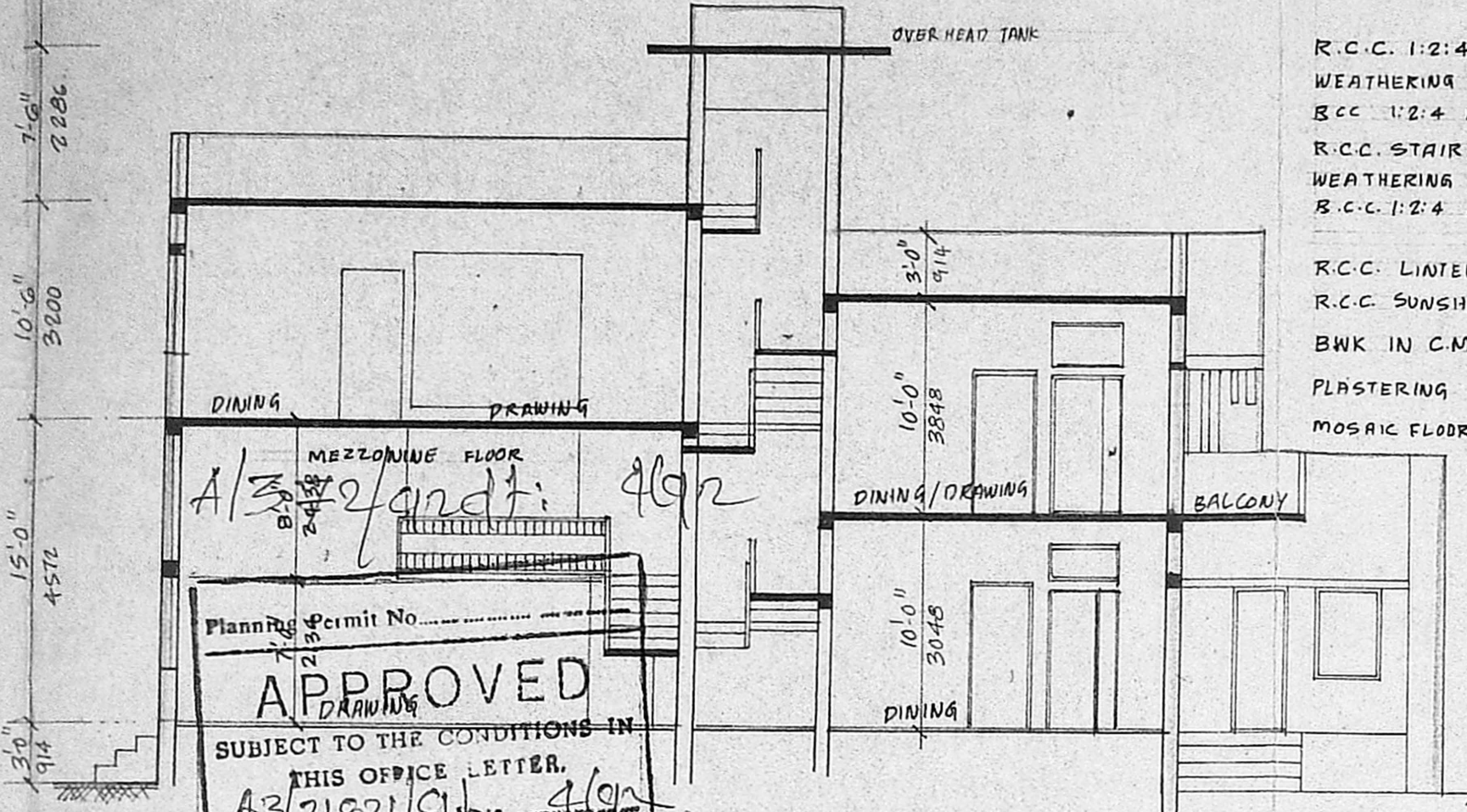

APPROVED  
 SUBJECT TO THE CONDITIONS IN THIS OFFICE LETTER.  
 NO. 4321821/91  
 FOR MEMBER SECRETARY  
 MADRAS METROPOLITAN DEVELOPMENT AUTHORITY  
 MADRAS - 600 008.

R.C.C. 1:2:4 SLAB 4" (100) TK  
 WEATHERING COURSE  
 B.C.C. 1:2:4 ROOF SLAB 5" (125) TK  
 R.C.C. STAIR FLIGHT SLAB 1:2:4 WEATHERING COURSE  
 B.C.C. 1:2:4 ROOF SLAB  
 R.C.C. LINTEL BEAM 9"x6"  
 R.C.C. SUNSHADE 50MM (2") TK.  
 B.W.K IN CM. 1:6  
 PLASTERING IN CM. 1:5 & 1:4  
 MOSAIC FLOORING.

APP NO. 1  
 AS. 21821/91  
 A.P. 3/11/92  
 D.P.

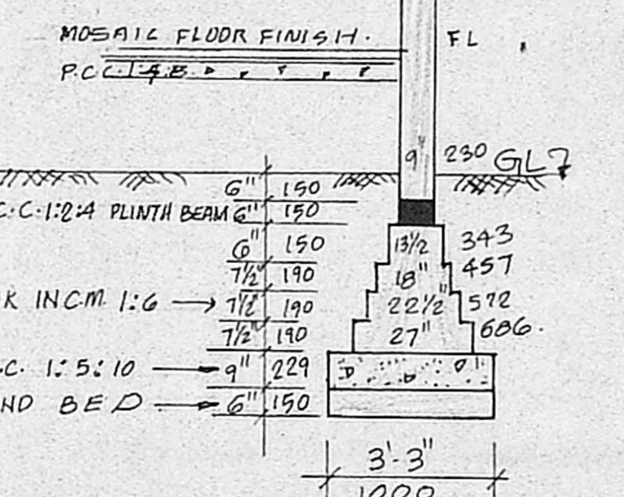

FOUNDATION DETAIL  
 SCALE: 1:40 (1:50)

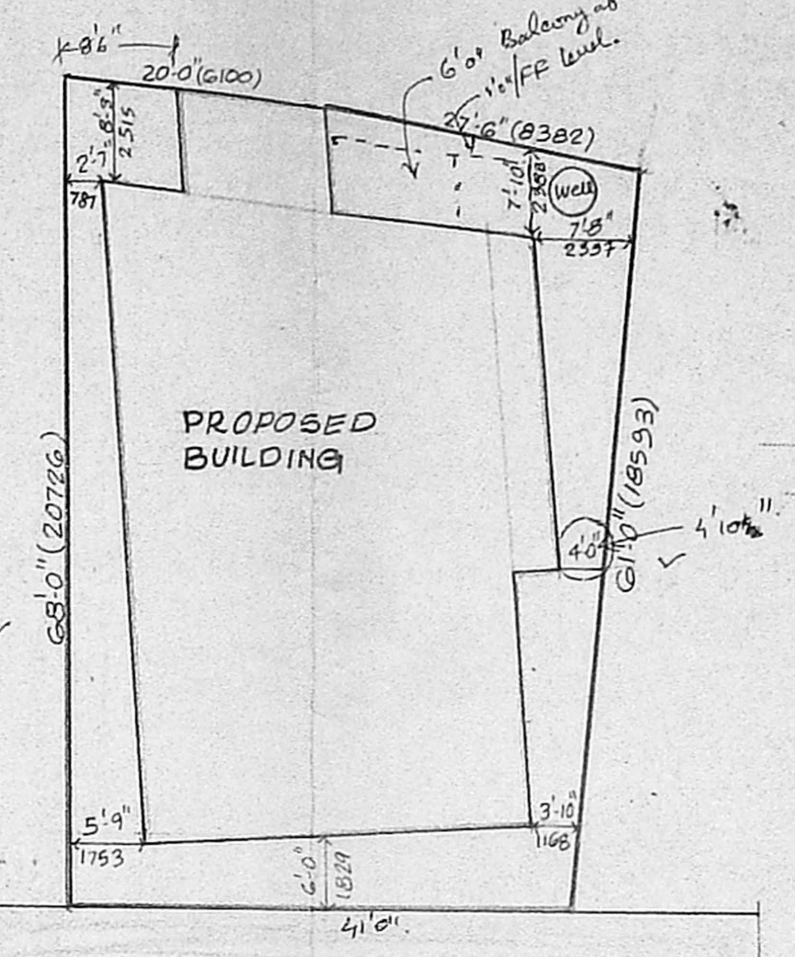

SITE PLAN

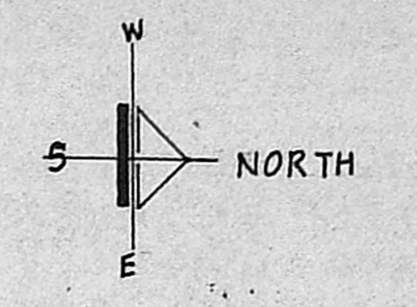

TOPO PLAN N.T.S

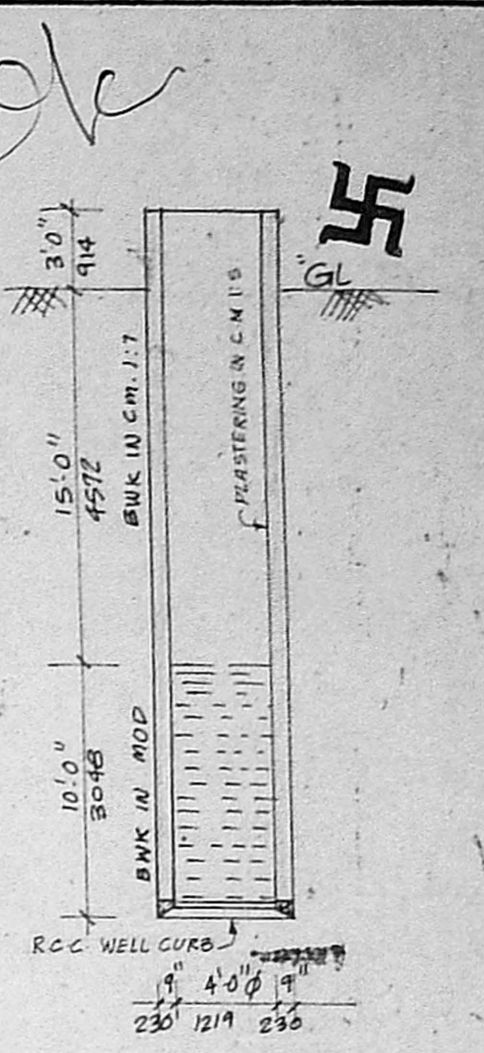

SECTION AT 4'0" Ø WELL

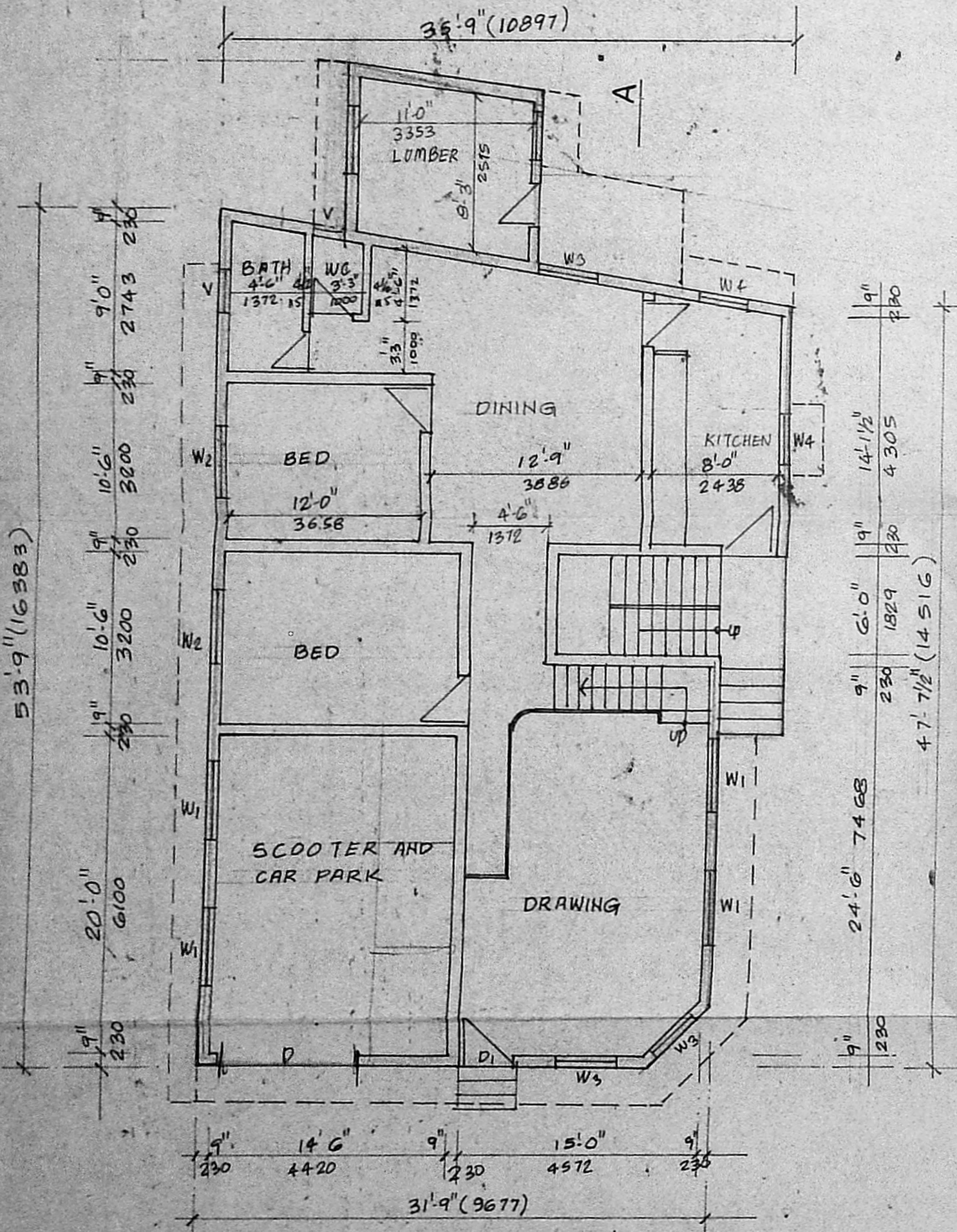

GROUND FLOOR PLAN

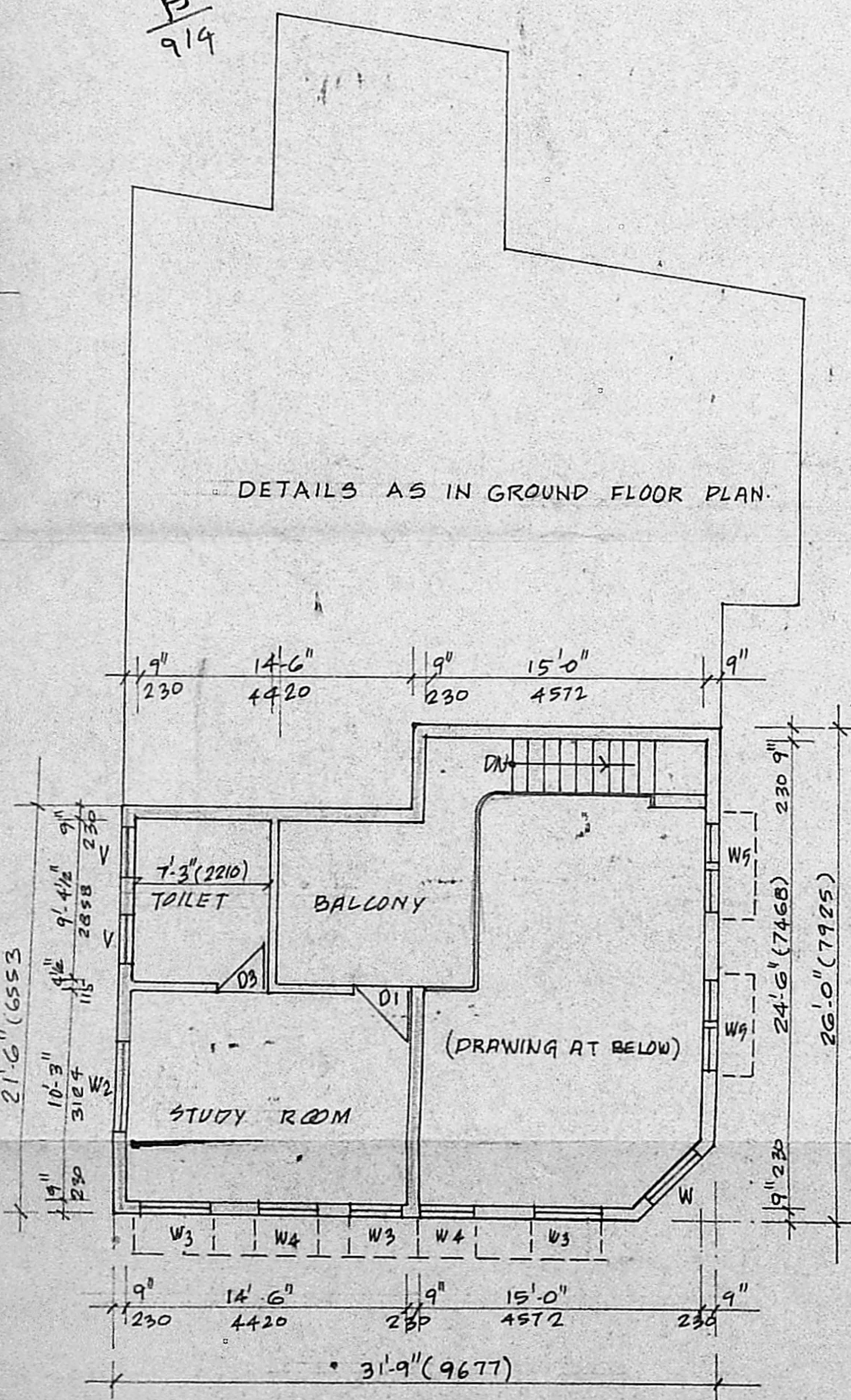

MEZZANINE FLOOR PLAN

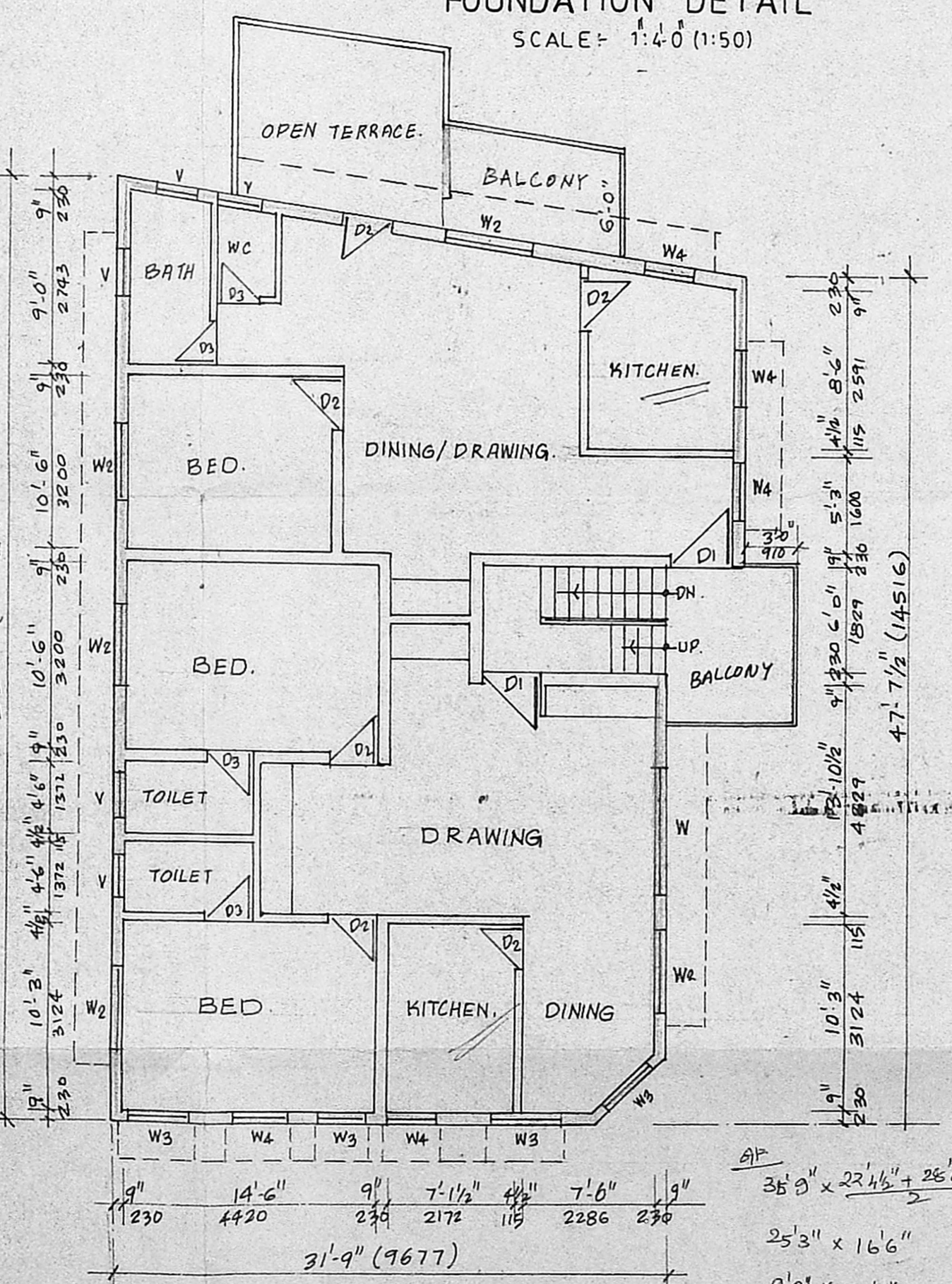

FIRST FLOOR PLAN

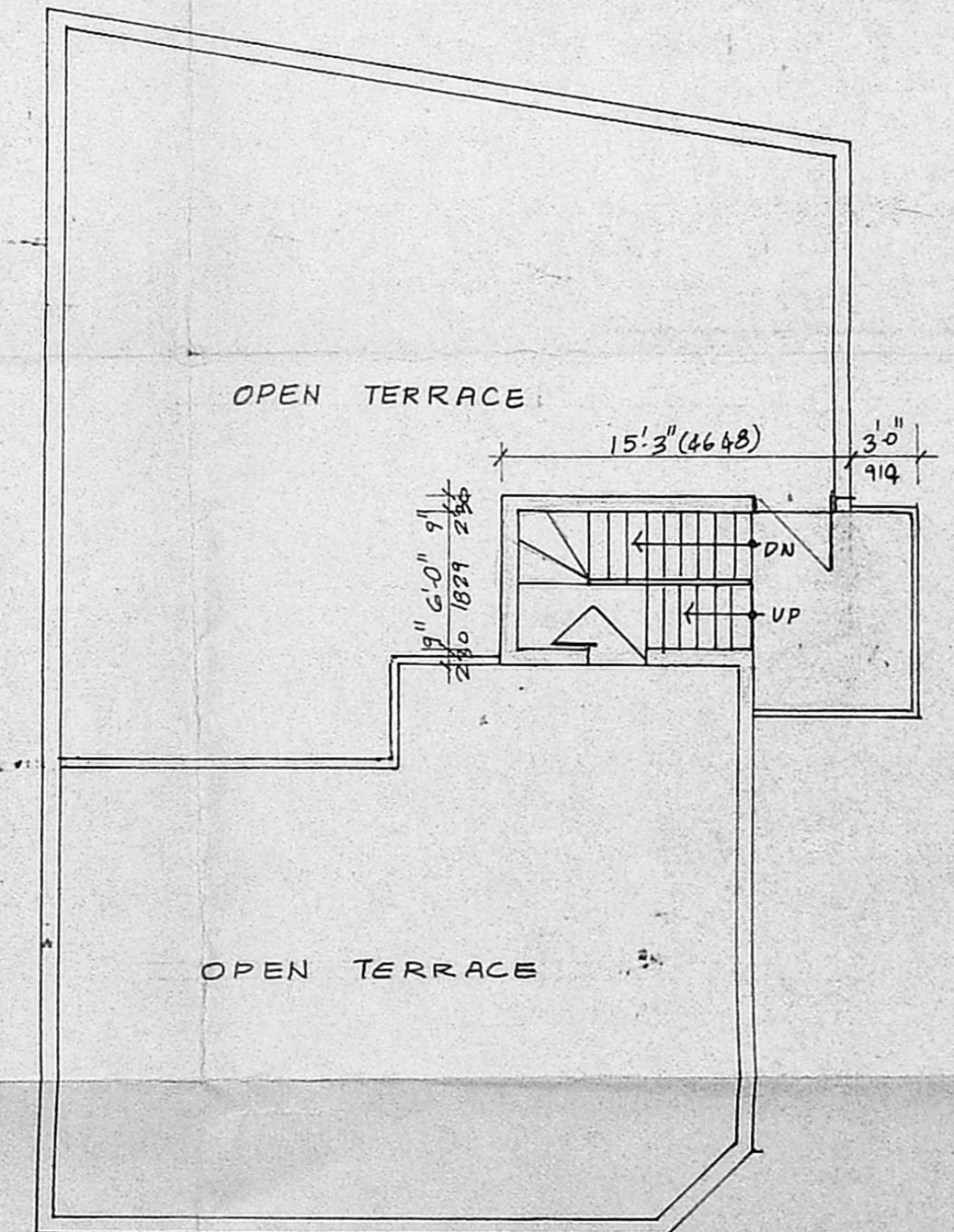

TERRACE FLOOR PLAN

REFERENCE-	
D - DOORS - 8'0" x 6'6" (2441.98)	W3 - WINDOW - 3'6" x 4'6" (1067x1372)
D1 - DOORS - 3'3" x 7'0" (1000x2134)	W4 - DOOR - 3'0" x 4'6" (914x1372)
D2 - DOORS - 2'9" x 7'0" (838x2134)	W5 - DOOR - 2'0" x 4'6" (610x1372)
D3 - DOORS - 2'9" x 6'6" (838x1981)	
D4 - DOORS - 2'6" x 6'6" (762x1981)	
V - VENTILATOR - 2'6" x 2'0" (762x610)	

W - WINDOWS - 7'0" x 4'6" (2134x1372)
W1 - " - 5'0" x 4'6" (1524x1372)
W2 - " - 4'6" x 4'6" (1372x1372)

PROPOSED WORK	
EXISTING ROAD	
SITE BOUNDARY	

PROPOSED RESIDENTIAL BUILDING IN PLOT NO.16. F.S NO 4728/4 SOLAIAPPA NAICKEN STREET BLOCK NO.107-T. NAGAR, MAMBALAM- GUIND (T.K) MADRAS (D.T) CORP. DIVISION-NO 121. SCALE: 1:8-0" (1:100) AND 1:16-0" (1:200)

*J. Prakash Selvaraj*  
 J. Prakash Selvaraj

N. JOACHIM SELVARAJ, B.E.  
 CONSULTING ENGINEER,  
 LICENCED SURVEYOR, CLASS II  
 No. 65

OWNER : J. Prakash Selvaraj  
 LICENSED SURVEYOR

$35'9" \times 22'4" = 799.86 \text{ m}^2$   
 $25'3" \times 16'6" = 418.5 \text{ m}^2$   
 $9'0" \times 12'6" = 113.4 \text{ m}^2$   
 $15'7\frac{1}{2}" \times 21'9" \times 33'9" = 1111.1 \text{ m}^2$   
 $32'0" \times 31'9" = 1019.5 \text{ m}^2$   
 $9'0" \times 6'0" = 54 \text{ m}^2$   
 10.45 Coverage:  $\frac{171.92}{266.74} = 0.64$   
 FSI:  $\frac{329.99}{266.74} = 1.23$   
 Areas:  $18'3" \times 7'6" = 138.6 \text{ m}^2$   
 $16'6" \times 3'0" = 49.8 \text{ m}^2$   
 168.52